

Appendix C Supporting figures

Figure No.	Title	Drawing No.
Figure 2-1	Order Limits	60589004_ES_PS_001
Figure 2-2	Sunnica East Sites A and B Above Ground Environmental Constraints	60589004_ES_PS_002
Figure 2-3	Local Highway Network	60589004_ES_PS_003
Figure 2-4	Existing Public Rights of Way	60589004_ES_PS_004
Figure 2-5	Designated Heritage Assets Within 1km of Sunnica East Sites A and B	60589004_ES_PS_005
Figure 2-6	Sunnica West A and B Above Ground Environmental Constraints	60589004_ES_PS_006
Figure 2-7	Designated Heritage Assets Within 1km of Sunnica West Sites A and B	60589004_ES_PS_007
Figure 2-8	Sunnica East Cable Corridor	60589004_ES_PS_008
Figure 2-9	Sunnica West Cable Corridor	60589004_ES_PS_009
Figure 2-10.1	Planning Permissions and Proposals Plan	60589004_ES_PS_010.1
Figure 2-10.2	Planning Permissions and Proposals Plan	60589004_ES_PS_010.2
Figure 2-11	Development Plan Allocations	60589004_ES_PS_011
Figure 3-1	Sunnica East A and B Parameter Plan	60589004_ES_PS_013
Figure 3-2	Sunnica West A and B Parameter Plan	60589004_ES_PS_014
Figure 3-3	Sunnica West A and B Site Access Locations	60589004_ES_PS_015
Figure 3-4	Sunnica East A and B Site Access Locations	60589004_ES_PS_016

File Name: \\leu.aecom.com\UKUKBGS1\lbs\PR-334327_Sunnica_Energy_Farm\400_Technical\434_Technical Disciplines\17_GIS\Layout\Planning_Statement\211008_SunnicaEnergyFarm_PlanningStatement_Figure2-1_OrderLimits.mxd

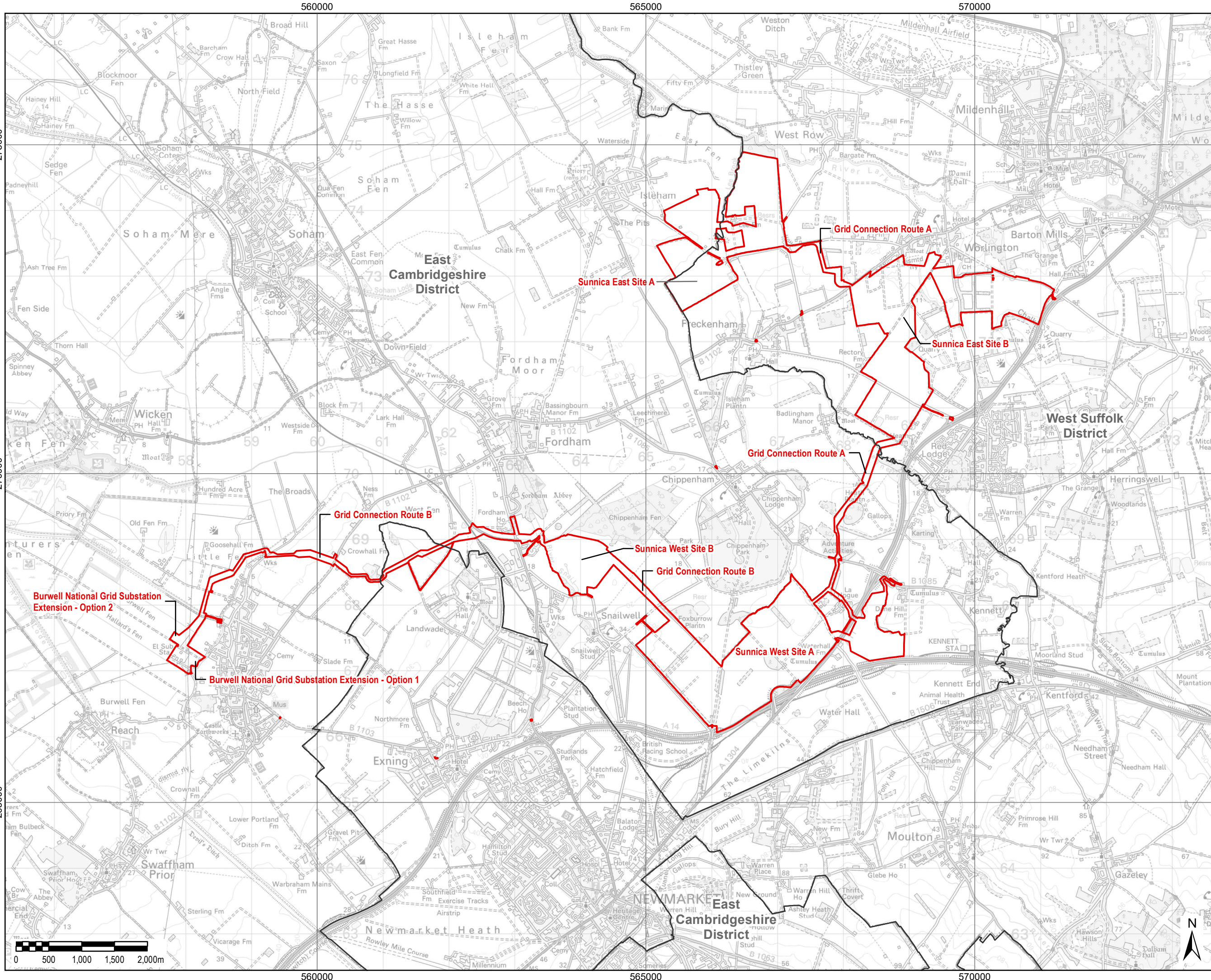

THIS DRAWING IS TO BE USED ONLY FOR THE PURPOSE OF ISSUE THAT IT WAS ISSUED FOR AND IS SUBJECT TO AMENDMENT

LEGEND

- The Order limits
- Local Authority Boundary

Document Reference: EN/0101006/APP/7.3
APFP Regulation: 5(2)(q)

Copyright:
Contains OS data © Crown copyright and database right 2019

Purpose of Issue
FOR DCO SUBMISSION

Client
SUNNICA LTD

Project Title

Drawing Title
**FIGURE 2-1
ORDER LIMITS**

Drawn LL	Checked DW	Approved NC	Date 11/10/2021
AECOM Internal Project No. 60589004		Scale @ A3 1:52,000	

THIS DOCUMENT HAS BEEN PREPARED PURSUANT TO AND IS SUBJECT TO THE TERMS OF AECOM'S APPOINTMENT BY ITS CLIENT. AECOM ACCEPTS NO LIABILITY FOR ANY USE OF THIS DOCUMENT OTHER THAN BY ITS ORIGINAL CLIENT OR FOLLOWING AECOM'S EXPRESS AGREEMENT TO SUCH USE, AND ONLY FOR THE PURPOSES FOR WHICH IT WAS PREPARED AND PROVIDED.

AECOM
Unit 1 Wellbrook Court,
Gilton,
Cambridge, CB3 0NA
United Kingdom
Telephone (01223) 488000
www.aecom.com

AECOM

Drawing Number 60589004_ES_PS_001	Rev 0
---	-----------------

File Name: \\leu.aecom.com\UKUKBGS1\lbs\PR-334327_Sunnica_Energy_Farm\400_Technical\434_Technical Disciplines\17_GIS\Layout\Planning_Statement\211008_SunnicaEnergyFarm_PlanningStatement_Figure2-3_LocalHighwayNetwork.mxd

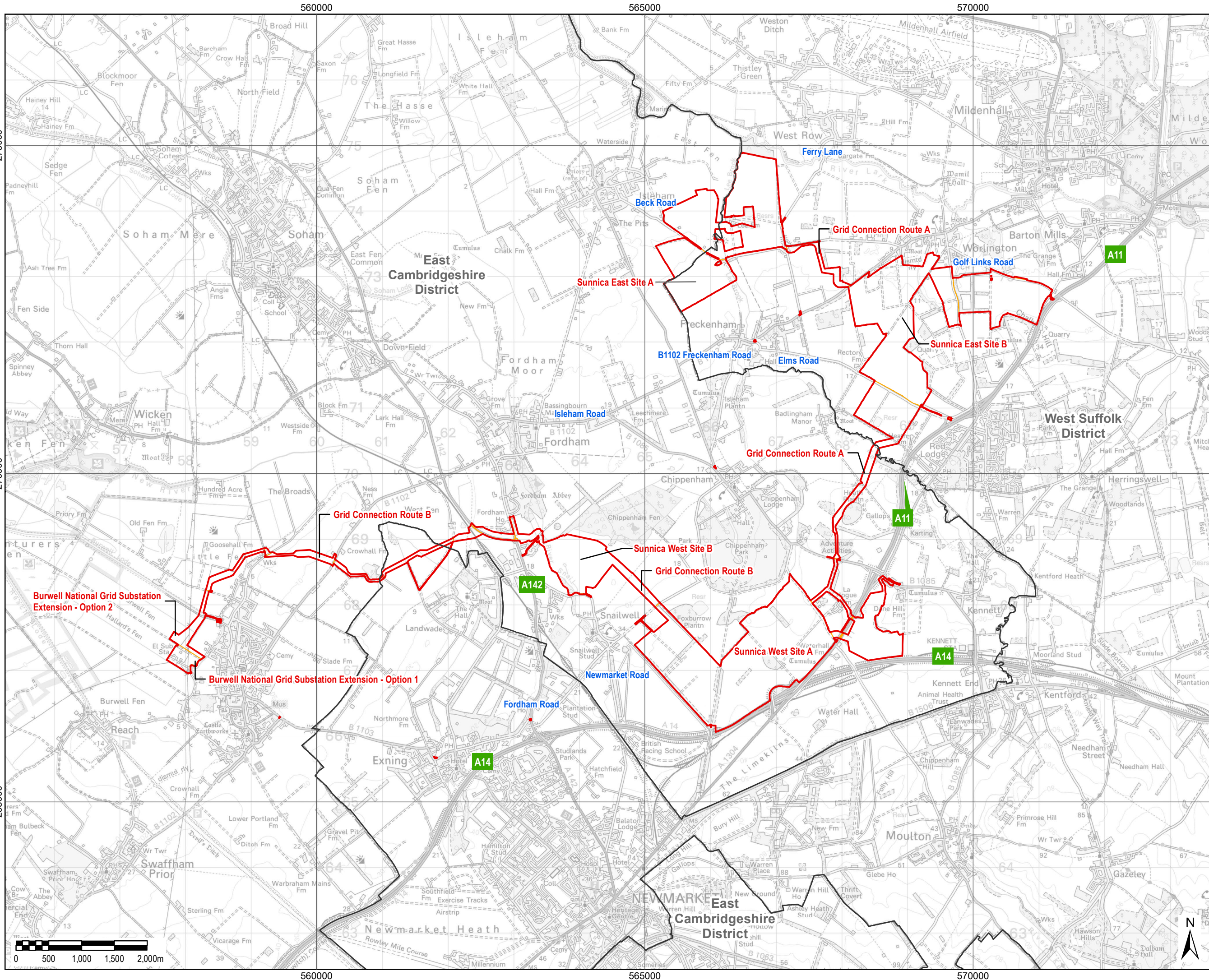

THIS DRAWING IS TO BE USED ONLY FOR THE PURPOSE OF ISSUE THAT IT WAS ISSUED FOR AND IS SUBJECT TO AMENDMENT

LEGEND

- The Order limits
- Local Authority Boundary
- Public Highway within Scheme

NOTE:

Public highways run through the Sunnica East Site, which are not part of the site boundary. These have been digitised based on the 1:1250 scale OS Mastermap.

Small areas of the Order limits are shown on some small sections of roads where works will need to be undertaken to accommodate construction traffic.

High voltage cables will be required to cross internal roads and to connect areas of the sites throughout. These are not shown on the plans.

Document Reference: EN/0101006/APP/7.3
APFP Regulation: 5(2)(q)

Copyright:
Contains OS data © Crown copyright and database right 2021

Purpose of Issue
FOR DCO SUBMISSION

Client
SUNNICA LTD

Project Title

Drawing Title
**FIGURE 2-3
LOCAL HIGHWAY NETWORK**

Drawn LL	Checked DW	Approved NC	Date 03/11/2021
AECOM Internal Project No. 60589004		Scale @ A3 1:52,000	

THIS DOCUMENT HAS BEEN PREPARED PURSUANT TO AND SUBJECT TO THE TERMS OF AECOM'S APPOINTMENT BY ITS CLIENT. AECOM ACCEPTS NO LIABILITY FOR ANY USE OF THIS DOCUMENT OTHER THAN BY ITS ORIGINAL CLIENT OR FOLLOWING AECOM'S EXPRESS AGREEMENT TO SUCH USE, AND ONLY FOR THE PURPOSES FOR WHICH IT WAS PREPARED AND PROVIDED.

AECOM
Unit 1 Wellbrook Court,
Gilton,
Cambridge, CB3 0NA
United Kingdom
Telephone (01223) 488000
www.aecom.com

AECOM

Drawing Number
60589004_ES_PS_003

Rev
0

File Name: \\leu.aecom.com\UK\UKBGS1\BGS1\PR-334\327_Sunnica_Energy_Farm\400_Technical\134_Technical Disciplines\17_GIS\Layout\Planning_Statement\211008_SunnicaEnergyFarm_PlanningStatement_Figure2-4_ExistingPublicRightsWay.mxd

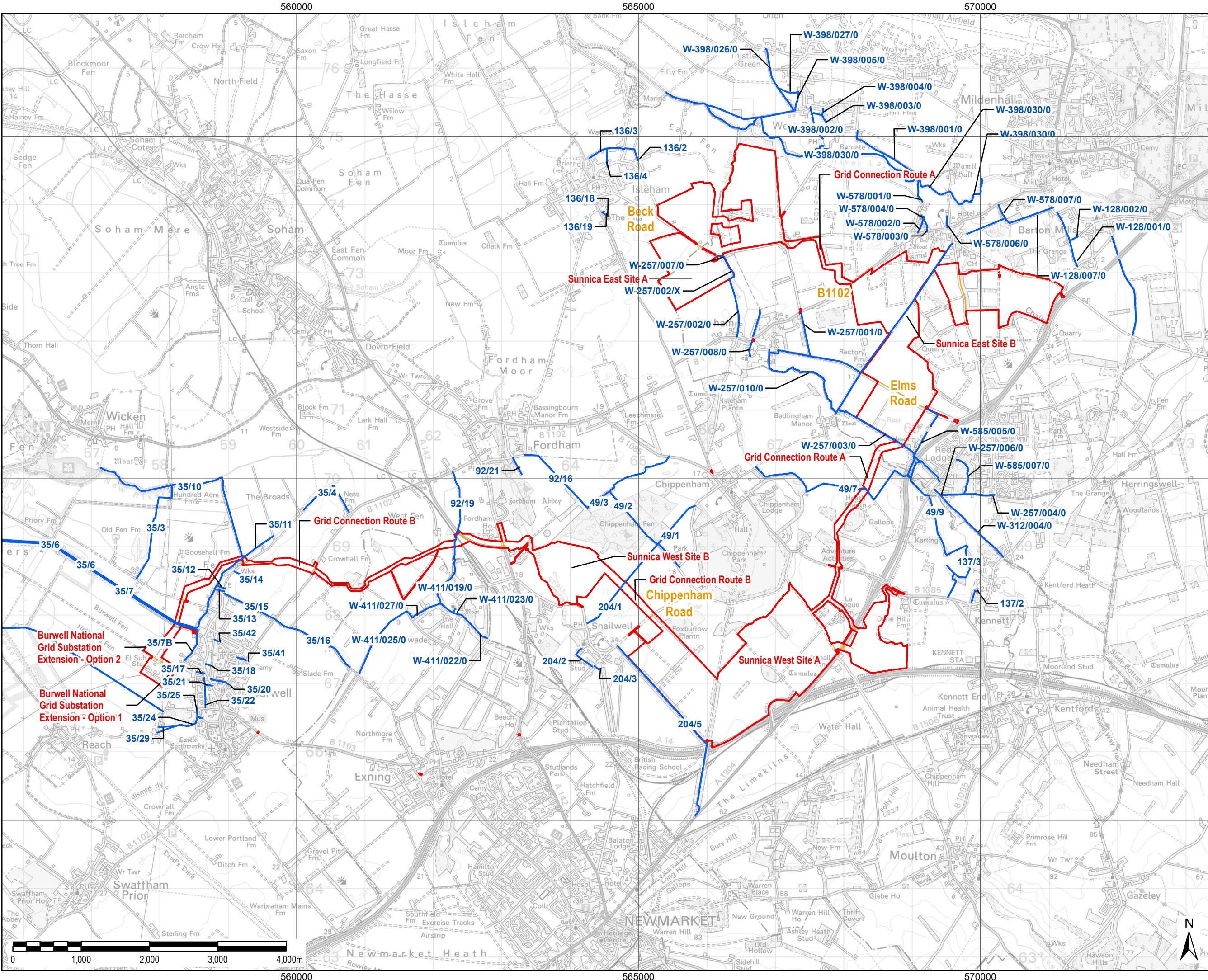

THIS DRAWING IS TO BE USED ONLY FOR THE PURPOSE OF ISSUE THAT IT WAS ISSUED FOR AND IS SUBJECT TO AMENDMENT

- LEGEND**
- The Order limits
 - Public Highway within Scheme
 - Public Right of Way

NOTE:
Document Reference: EN/0101006/APP/7.3
APFP Regulation: 5(2)(g)

Copyright:
Contains OS data © Crown copyright and database right 2018

Purpose of Issue
FOR DCO SUBMISSION

Client
SUNNICA LTD

Project Title

Drawing Title
**FIGURE 2-4
EXISTING PUBLIC RIGHTS OF WAY**

Drawn LL	Checked DW	Approved NC	Date 08/11/2021
AECOM Internal Project No. 60589004		Scale @ A3 1:50,000	

THIS DOCUMENT HAS BEEN PREPARED PURSUANT TO AND IS SUBJECT TO THE TERMS OF AECOM'S APPOINTMENT BY ITS CLIENT. AECOM ACCEPTS NO LIABILITY FOR ANY USE OF THIS DOCUMENT OTHER THAN BY ITS ORIGINAL CLIENT OR FOLLOWING AECOM'S EXPRESS AGREEMENT TO SUCH USE, AND ONLY FOR THE PURPOSES FOR WHICH IT WAS PREPARED AND PROVIDED.

AECOM
Unit 1 Wellbrook Court,
Gilton,
Cambridge, CB3 0NA
United Kingdom
Telephone (01223) 488000
www.aecom.com

Drawing Number 60589004_ES_DAS_004	Rev 0
--	-----------------

AECOM

File Name: \\lu.aecom.com\UK\UK\CBG1\Jobs\PR-334\327_Sunnica_Energy_Farm\400_Technical\Disiplines\17_GIS\Layout\Planning_Statement\211006_SunnicaEnergyFarm_PlanningStatement_Figure2-5_DesignatedArchaeologicalAssets_East.mxd

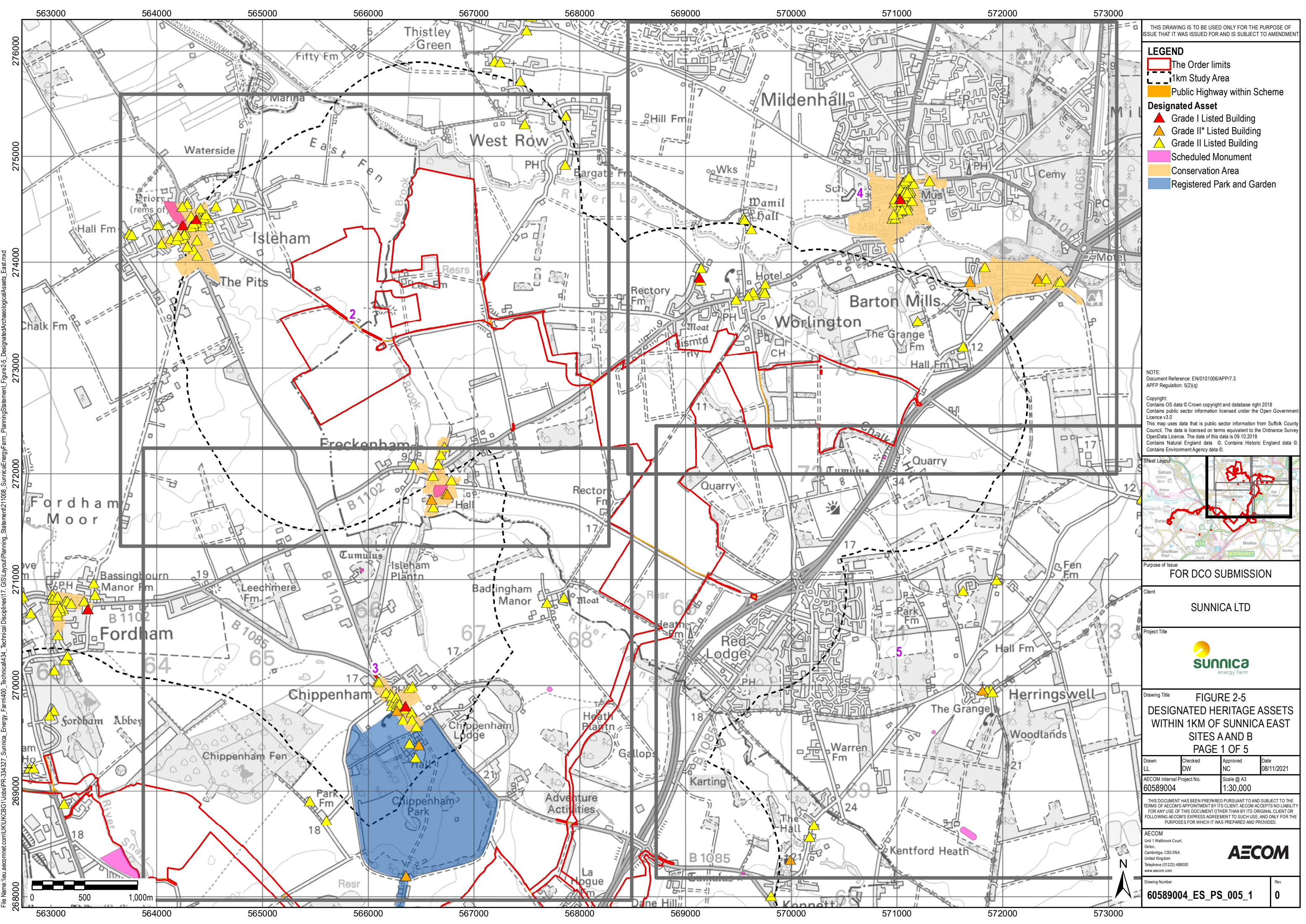



THIS DRAWING IS TO BE USED ONLY FOR THE PURPOSE OF ISSUE THAT IT WAS ISSUED FOR AND IS SUBJECT TO AMENDMENT

- LEGEND**
- The Order limits
 - 1km Study Area
 - Public Highway within Scheme
 - Designated Asset**
 - ▲ Grade I Listed Building
 - ▲ Grade II* Listed Building
 - ▲ Grade II Listed Building
 - Scheduled Monument
 - Conservation Area
 - Registered Park and Garden

NOTE:
Document Reference: EN/0101006/APP/7.3
APFP Regulation: 5(2)(c)

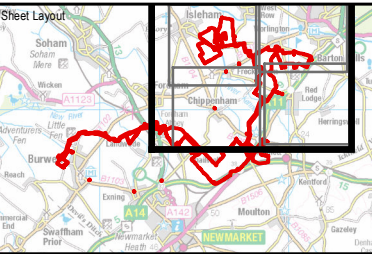
Copyright:
Contains OS data © Crown copyright and database right 2018
Contains public sector information licensed under the Open Government Licence v3.0
This map uses data that is public sector information from Suffolk County Council. The data is licensed on terms equivalent to the Ordnance Survey OpenData Licence. The date of this data is 09.10.2018
Contains Natural England data ©. Contains Historic England data ©. Contains Environment Agency data ©.



Purpose of Issue			
FOR DCO SUBMISSION			
Client			
SUNNICA LTD			
Project Title			
<div></div>			
Drawing Title			
FIGURE 2-5 DESIGNATED HERITAGE ASSETS WITHIN 1KM OF SUNNICA EAST SITES A AND B PAGE 1 OF 5			
Drawn LL	Checked DW	Approved NC	Date 08/11/2021
AECOM Internal Project No. 60589004		Scale @ A3 1:30,000	
THIS DOCUMENT HAS BEEN PREPARED PURSUANT TO AND IS SUBJECT TO THE TERMS OF AECOM'S APPOINTMENT BY ITS CLIENT. AECOM ACCEPTS NO LIABILITY FOR ANY USE OF THIS DOCUMENT OTHER THAN BY ITS ORIGINAL CLIENT OR FOLLOWING AECOM'S EXPRESS AGREEMENT TO SUCH USE, AND ONLY FOR THE PURPOSES FOR WHICH IT WAS PREPARED AND PROVIDED.			
AECOM Unit 1 Wellbrook Court, Girton, Cambridge, CB3 0NA United Kingdom Telephone (01223) 488000 www.aecom.com		<div>AECOM</div>	
Drawing Number 60589004_ES_PS_005_1			Rev 0

File Name: \\au.aecomnet.com\UK\UK\CBG1\Jobs\PR-334327_Sunnica_Energy_Farm\400_Technical\Disciplines\17_GIS\Layout\Planning_Statement\211006_SunnicaEnergyFarm_PlanningStatement_Figure2-5_DesignatedArchaeologicalAssets_East_DDP.mxd

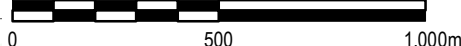
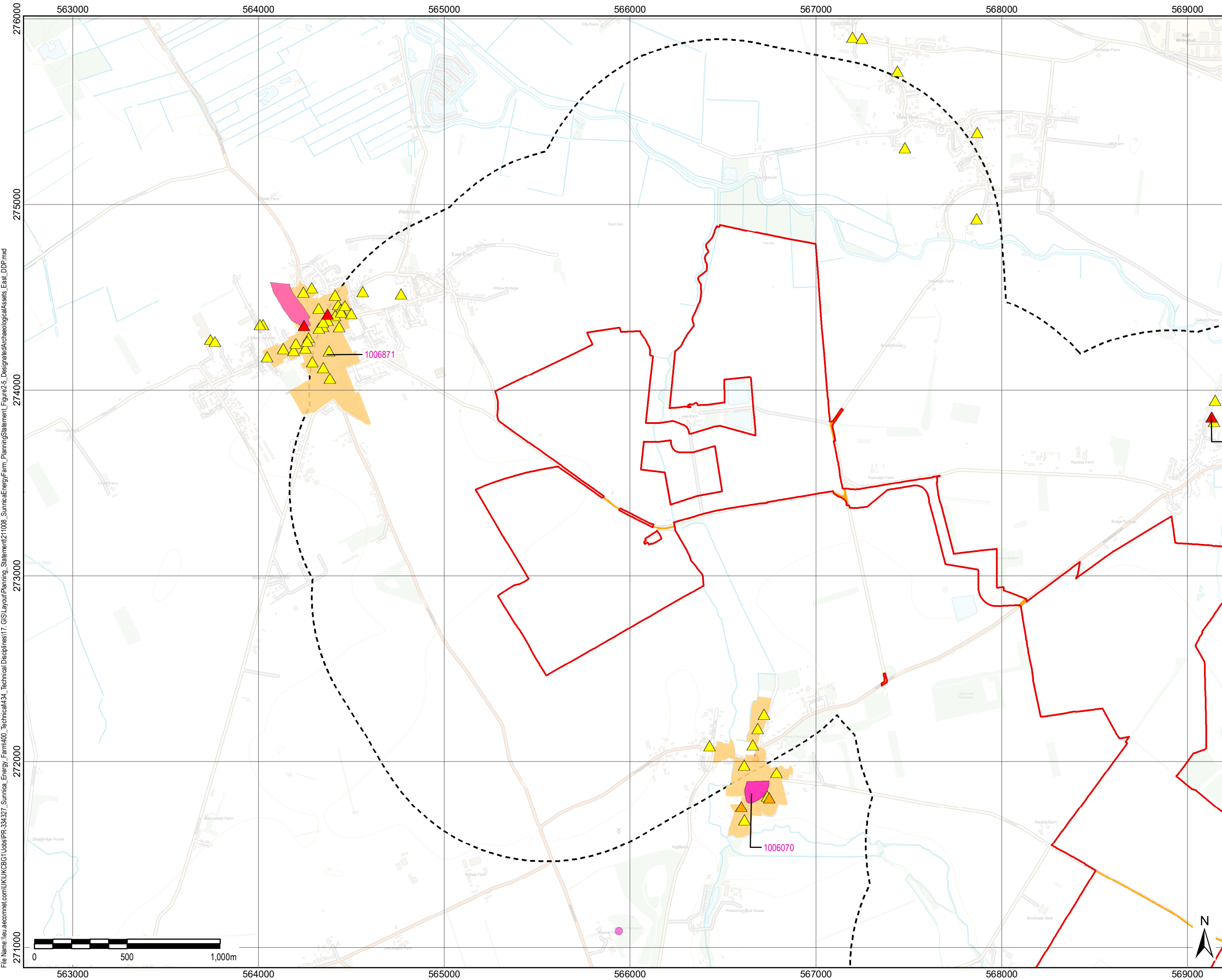

THIS DRAWING IS TO BE USED ONLY FOR THE PURPOSE OF ISSUE THAT IT WAS ISSUED FOR AND IS SUBJECT TO AMENDMENT

LEGEND

- The Order limits
- 1km Study Area
- Public Highway within Scheme
- Designated Asset**
- Grade I Listed Building
- Grade II* Listed Building
- Grade II Listed Building
- Scheduled Monument
- Conservation Area

NOTE:
Document Reference: EN/0101006/APP/7.3
APFP Regulation: 5(2)(c)

Copyright:
Contains OS data © Crown copyright and database right 2018
Contains public sector information licensed under the Open Government Licence v3.0
This map uses data that is public sector information from Suffolk County Council. The data is licensed on terms equivalent to the Ordnance Survey OpenData Licence. The date of this data is 09.10.2018
Contains Natural England data ©. Contains Historic England data ©.
Contains Environment Agency data ©.

Sheet Layout

Purpose of Issue

FOR DCO SUBMISSION

Client

SUNNICA LTD

Project Title

Drawing Title

FIGURE 2-5
DESIGNATED HERITAGE ASSETS
WITHIN 1KM OF SUNNICA EAST
SITES A AND B
PAGE 2 OF 5

Drawn LL	Checked DW	Approved NC	Date 08/11/2021
-------------	---------------	----------------	--------------------

AECOM Internal Project No.
60589004

Scale @ A3
1:18,310

THIS DOCUMENT HAS BEEN PREPARED PURSUANT TO AND SUBJECT TO THE TERMS OF AECOM'S APPOINTMENT BY ITS CLIENT. AECOM ACCEPTS NO LIABILITY FOR ANY USE OF THIS DOCUMENT OTHER THAN BY ITS ORIGINAL CLIENT OR FOLLOWING AECOM'S EXPRESS AGREEMENT TO SUCH USE, AND ONLY FOR THE PURPOSES FOR WHICH IT WAS PREPARED AND PROVIDED.

AECOM
Unit 1 Wellbrook Court,
Girton,
Cambridge, CB3 0NA
United Kingdom
Telephone (01223) 488000
www.aecom.com

Drawing Number	Rev
60589004_ES_PS_005_2	0

File Name: \\lou.aecomnet.com\UK\UK\KCBG1\Jobs\PR-334327_Sunnica_Energy_Farm\400_Technical\434_Technical Disciplines\17_GIS\Layout\Planning_Statement\211006_SunnicaEnergyFarm_PlaningStatement_Figure2-5_DesignatedHeritageAssets_East_DDP.mxd



THIS DRAWING IS TO BE USED ONLY FOR THE PURPOSE OF
ISSUE THAT IT WAS ISSUED FOR AND IS SUBJECT TO AMENDMENT



LEGEND

- The Order limits
- 1km Study Area
- Public Highway within Scheme
- Designated Asset**
 - Grade I Listed Building
 - Grade II* Listed Building
 - Grade II Listed Building
 - Scheduled Monument
 - Conservation Area
 - Registered Park and Garden

NOTE:
Document Reference: EN/0101006/AP/7.3
APFP Regulation: 5(2)(c)

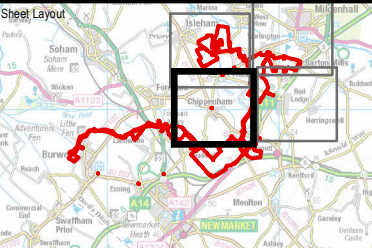
Copyright:
Contains OS data © Crown copyright and database right 2018
Contains public sector information licensed under the Open Government Licence v3.0
This map uses data that is public sector information from Suffolk County Council. The data is licensed on terms equivalent to the Ordnance Survey OpenData Licence. The date of this data is 09.10.2018
Contains Natural England data ©. Contains Historic England data ©. Contains Environment Agency data ©.



Purpose of Issue			
FOR DCO SUBMISSION			
Client			
SUNNICA LTD			
Project Title			
<div></div>			
Drawing Title			
FIGURE 2-5 DESIGNATED HERITAGE ASSETS WITHIN 1KM OF SUNNICA EAST SITES A AND B PAGE 3 OF 5			
Drawn LL	Checked DW	Approved NC	Date 08/11/2021
AECOM Internal Project No. 60589004		Scale @ A3 1:18,310	
THIS DOCUMENT HAS BEEN PREPARED PURSUANT TO AND IS SUBJECT TO THE TERMS OF AECOM'S APPOINTMENT BY ITS CLIENT. AECOM ACCEPTS NO LIABILITY FOR ANY USE OF THIS DOCUMENT OTHER THAN BY ITS ORIGINAL CLIENT OR FOLLOWING AECOM'S EXPRESS AGREEMENT TO SUCH USE, AND ONLY FOR THE PURPOSES FOR WHICH IT WAS PREPARED AND PROVIDED.			
AECOM Unit 1 Wellbrook Court, Gilton, Cambridge, CB3 0NA United Kingdom Telephone (01223) 488000 www.aecom.com			
Drawing Number			Rev
60589004_ES_PS_005_3			0

File Name: \\leu.aecomnet.com\UK\UK06G1\Jobs\PR-334327_Sunnica_Energy_Farm\400_Technical\434_Technical Disciplines\17_GIS\Layout\Planning_Statement\211006_SunnicaEnergyFarm_PlaningStatement_Figure2-5_DesignatedHeritageAssets_East_DDP.mxd

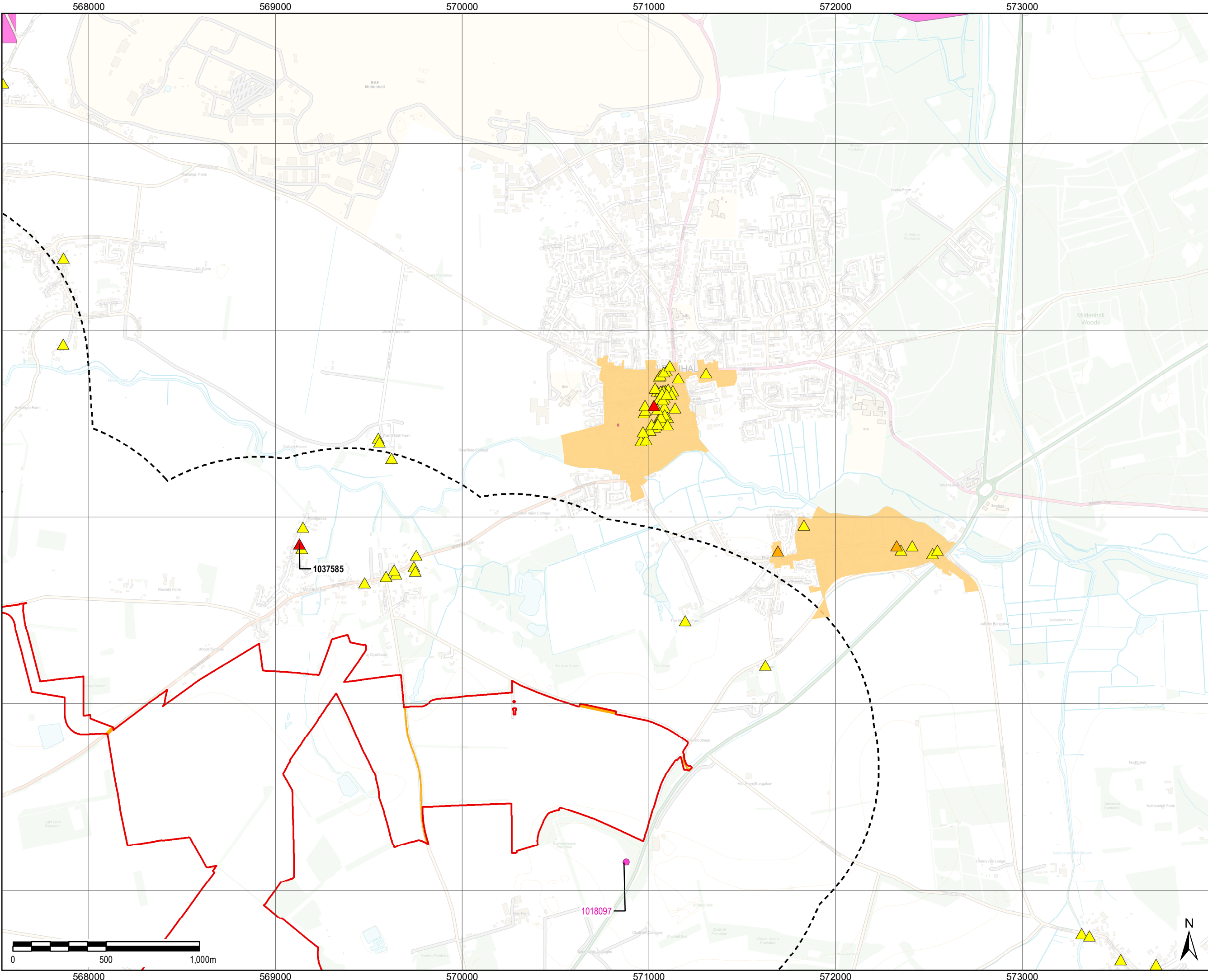

THIS DRAWING IS TO BE USED ONLY FOR THE PURPOSE OF ISSUE THAT IT WAS ISSUED FOR AND IS SUBJECT TO AMENDMENT

LEGEND

- The Order limits
- 1km Study Area
- Public Highway within Scheme
- Designated Asset**
 - Grade I Listed Building
 - Grade II* Listed Building
 - Grade II Listed Building
 - Scheduled Monument
 - Conservation Area

NOTE:
Document Reference: EN/0101006/APP/7.3
APFP Regulation: 5(2)(g)

Copyright:
Contains OS data © Crown copyright and database right 2018
Contains public sector information licensed under the Open Government Licence v3.0
This map uses data that is public sector information from Suffolk County Council. The data is licensed on terms equivalent to the Ordnance Survey OpenData Licence. The date of this data is 09.10.2018
Contains Natural England data ©. Contains Historic England data ©. Contains Environment Agency data ©.

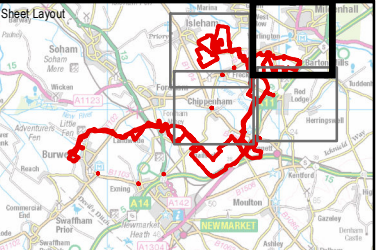

Purpose of Issue
FOR DCO SUBMISSION

Client
SUNNICA LTD

Project Title

Drawing Title
**FIGURE 2-5
DESIGNATED HERITAGE ASSETS
WITHIN 1KM OF SUNNICA EAST
SITES A AND B
PAGE 4 OF 5**

Drawn LL	Checked DW	Approved NC	Date 08/11/2021
AECOM Internal Project No. 60589004		Scale @ A3 1:18,310	

THIS DOCUMENT HAS BEEN PREPARED PURSUANT TO AND IS SUBJECT TO THE TERMS OF AECOM'S APPOINTMENT BY ITS CLIENT. AECOM ACCEPTS NO LIABILITY FOR ANY USE OF THIS DOCUMENT OTHER THAN BY ITS ORIGINAL CLIENT OR FOLLOWING AECOM'S EXPRESS AGREEMENT TO SUCH USE, AND ONLY FOR THE PURPOSES FOR WHICH IT WAS PREPARED AND PROVIDED.

AECOM
Unit 1 Wellbrook Court,
Girton,
Cambridge, CB3 0NA
United Kingdom
Telephone (01223) 488000
www.aecom.com

AECOM

Drawing Number 60589004_ES_PS_005_4	Rev 0
---	-----------------

File Name: \\au.aecomnet.com\UK\UK\KCBG1\Jobs\IPR-334327_Sunnica_Energy_Farm\400_Technical\Disciplines\17_GIS\Layout\Planning_Statement\211006_SunnicaEnergyFarm_PlaningStatement_Figure2-5_DesignatedArchaeologicalAssets_East_DDP.mxd

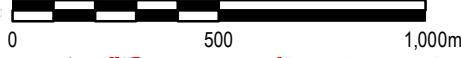
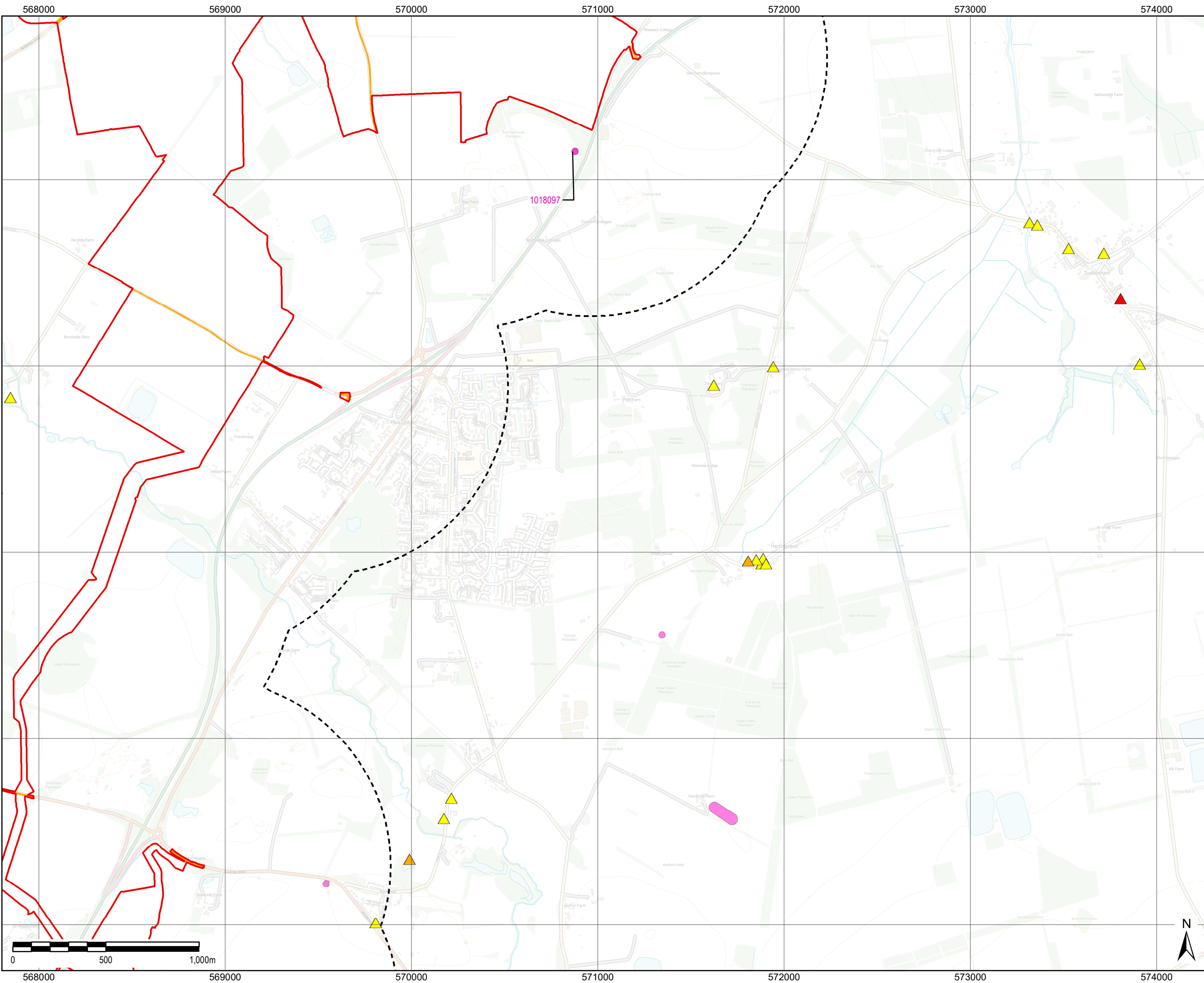

THIS DRAWING IS TO BE USED ONLY FOR THE PURPOSE OF ISSUE THAT IT WAS ISSUED FOR AND IS SUBJECT TO AMENDMENT

LEGEND

- The Order limits
- 1km Study Area
- Public Highway within Scheme
- Designated Asset**
 - Grade I Listed Building
 - Grade II* Listed Building
 - Grade II Listed Building
 - Scheduled Monument

NOTE:
Document Reference: EN/0101006/APP/7.3
APFP Regulation: 5(2)(c)

Copyright:
Contains OS data © Crown copyright and database right 2018
Contains public sector information licensed under the Open Government Licence v3.0
This map uses data that is public sector information from Suffolk County Council. The data is licensed on terms equivalent to the Ordnance Survey OpenData Licence. The date of this data is 09.10.2018
Contains Natural England data ©. Contains Historic England data ©. Contains Environment Agency data ©.

Sheet Layout

Purpose of Issue

FOR DCO SUBMISSION

Client

SUNNICA LTD

Project Title

Drawing Title

FIGURE 2-5
DESIGNATED HERITAGE ASSETS
WITHIN 1KM OF SUNNICA EAST
SITES A AND B
PAGE 5 OF 5

Drawn LL	Checked DW	Approved NC	Date 08/11/2021
-------------	---------------	----------------	--------------------

AECOM Internal Project No.
60589004

Scale @ A3
1:18,310

THIS DOCUMENT HAS BEEN PREPARED PURSUANT TO AND IS SUBJECT TO THE TERMS OF AECOM'S APPOINTMENT BY ITS CLIENT. AECOM ACCEPTS NO LIABILITY FOR ANY USE OF THIS DOCUMENT OTHER THAN BY ITS ORIGINAL CLIENT OR FOLLOWING AECOM'S EXPRESS AGREEMENT TO SUCH USE, AND ONLY FOR THE PURPOSES FOR WHICH IT WAS PREPARED AND PROVIDED.

AECOM
Unit 1 Wellbrook Court,
Gilton,
Cambridge, CB3 0NA
United Kingdom
Telephone (01223) 488000
www.aecom.com

AECOM

Drawing Number 60589004_ES_PS_005_5	Rev 0
--	----------

File Name: \\leu.aecomel.com\UK\UK\KBCG1\Jobs\PR-334\327_Sunnica_Energy_Farm\400_Technical\434_Technical Disciplines\17_GIS\Layout\Planning_Statement\211000_SunnicaEnergyFarm_PlanningStatement_Figure2-6_EnvironmentalConstraints_SunnicaWest.mxd

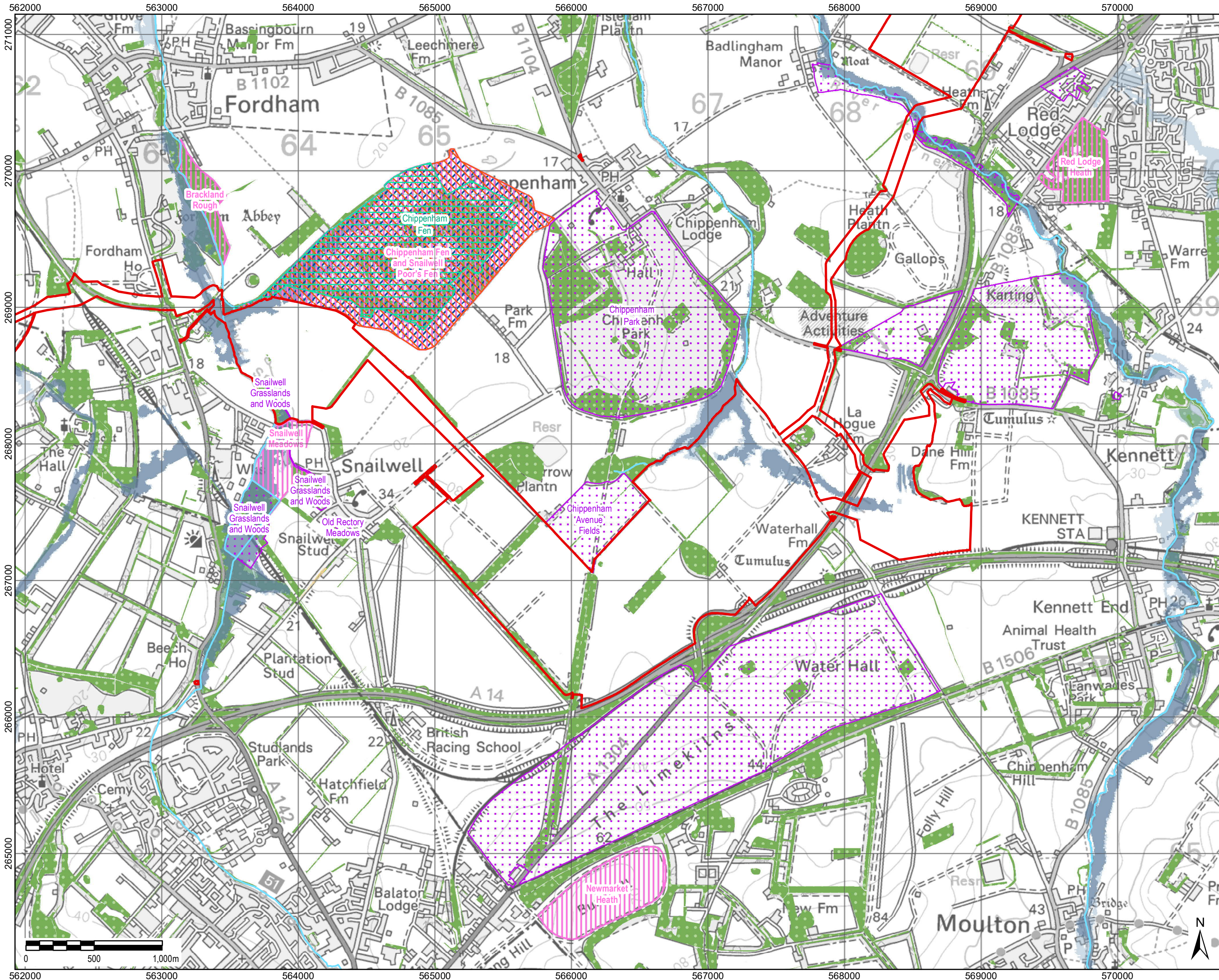

THIS DRAWING IS TO BE USED ONLY FOR THE PURPOSE OF ISSUE THAT IT WAS ISSUED FOR AND IS SUBJECT TO AMENDMENT

- LEGEND**
- The Order limits
 - River
 - Protected Road Verge
 - County Wildlife Site
 - National Nature Reserve
 - Special Areas for Conservation
 - Site of Special Scientific Interest
 - Ramsar
 - Flood Zone 3
 - Flood Zone 2
 - Existing Vegetation

Copyright:
Contains OS data © Crown copyright and database right 2019
Contains public sector information licensed under the Open Government Licence v3.0
This map uses data that is public sector information from Suffolk County Council. The data is licensed on terms equivalent to the Ordnance Survey OpenData Licence. The date of this data is 09.10.2018
Contains Natural England data © Contains Historic England data ©
Contains Environment Agency data ©.

NOTE:
Document Reference: EN0101006/APP7.3
APFP Regulation: 5(2)(q)

Purpose of Issue
FOR DCO SUBMISSION

Client
SUNNICA LTD

Project Title

Drawing Title
**FIGURE 2-6
SUNNICA WEST A AND B
ABOVE GROUND
ENVIRONMENTAL CONSTRAINTS**

Drawn LL	Checked DW	Approved NC	Date 11/10/2021
AECOM Internal Project No. 60589004		Scale @ A3 1:25,000	

THIS DOCUMENT HAS BEEN PREPARED PURSUANT TO AND IS SUBJECT TO THE TERMS OF AECOM'S APPOINTMENT BY ITS CLIENT. AECOM ACCEPTS NO LIABILITY FOR ANY USE OF THIS DOCUMENT OTHER THAN BY ITS ORIGINAL CLIENT OR FOLLOWING AECOM'S EXPRESS AGREEMENT TO SUCH USE, AND ONLY FOR THE PURPOSES FOR WHICH IT WAS PREPARED AND PROVIDED.

AECOM
Unit 1 Wellbrook Court,
Girton,
Cambridge, CB3 0NA
United Kingdom
Telephone (01223) 488000
www.aecom.com

AECOM

Drawing Number 60589004_ES_PS_006	Rev 0
---	-----------------